



Question1: (30marks)

Transliterate and translate the following royal names and titles and identify the kings referred to and their relevant dynasty:

- 1-
- 2-
- 3-
- 4-
- 5-
- 6-

Question2: (10 marks)

Transliterate, translate and comment on the inscription in the following scene.



Question 3: (20 marks)

Transliterate and Translate the following:

- 1-
- 2-
- 3-
- 4-
- 5-
- 6-
- 7-
- 8-
- 9-
- 10-



كلية السياحة والضيافة



جامعة الإسكندرية

التاريخ: 2015/1/ 18

القسم: الإرشاد السياحي

الفرقة: دبلوم

العام الجامعي: (2014 - 2015)

مادة: موضوعات في الحضارة المصرية القديمة

(الجزء اليوناني الروماني)

الفصل الدراسي: الأول

الزمن: ساعتان

1- Complete: (15 Marks)

- A- Onone ear or more are depicted, confirming
- B- In ancient Egypt , there were different kinds of animal mummies like.....and.....
- C- Many ancient Egyptian motifs were struck on the coins of Roman Egypt including.....and.....
- D- In Graeco-Roman Egypt,the minting of coins consisted of two main stepsand.....
- E-is a new type of sarcophagi that appeared during the Roman period as a result of constructing a huge number of private baths
- F-was among the methods that were used for mummifying animals, including injection of oils into the anus of the animal, but the immersion method included.....
- G- In Graeco-Roman Egypt , many materials were used for making sarcophagi like.....and.....

2- Describe in details the following Figures :- (15 Marks)



F.1

F.2

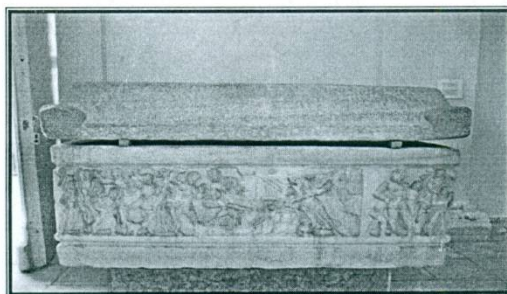

F.3

Handwritten signature



كلية السياحة والفنادق



جامعة الاسكندرية

القسم: الارشاد السياحي

الفرقة: دبلوم

مادة: تاريخ و حضارة الاسكندرية

العام الجامعي: (2014 - 2015)

الفصل الدراسي: الأول

التاريخ: 2015/1/ 22

الزمن: ساعتان

1- Complete: (20 points)

- A- The necropolis of El-Anfushi was discovered in.....and dated back to.....
- B- The tomb of Stagni was discovered by accident during....., is dated back to.....and now displayed in.....
- C- The Serapium temple of Alexandria is dated back to the reign of.....and was consecrated to god
- D- The lighthouse of Alexandria was consisted of three floors as follows.....and.....

2- Describe in details only two of the following topics (40 Marks)

- A- The Catacomb of Kom El-Shokafa (Don't mention the Open Museum)
- B- Kom El Dekka Region (Mention the Roman Theater and the Study Halls only)
- C- Pompey's Pillar (Mention the different nominations of the pillar)

Good Luck

score)

Study Halls only)

)